

Fly Me to the Moon

as played by James Moody (alto sax)

Transcribed by Sam Spear

♩=210

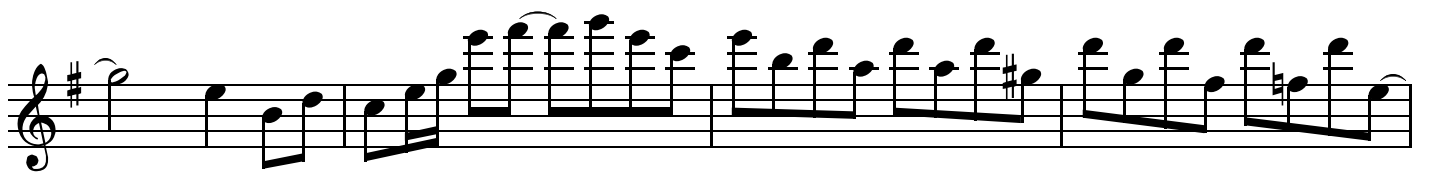
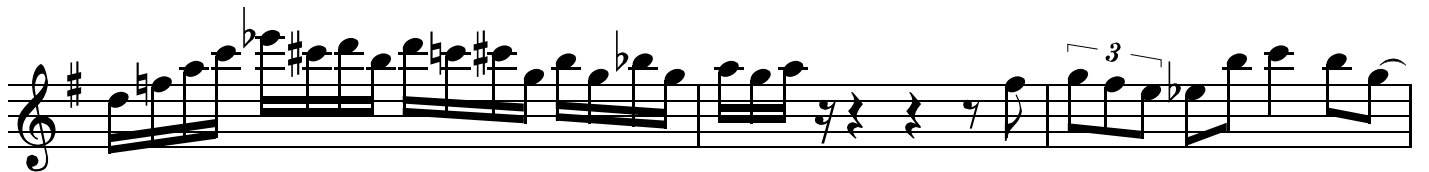
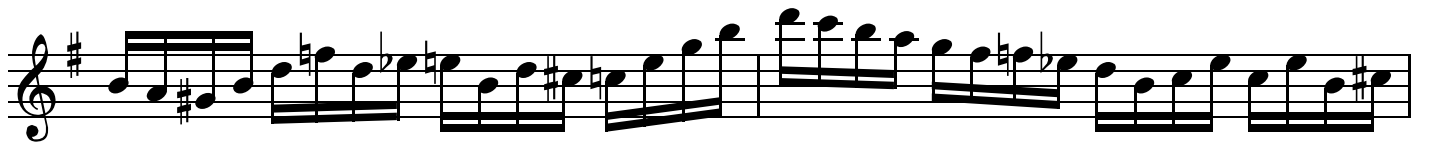
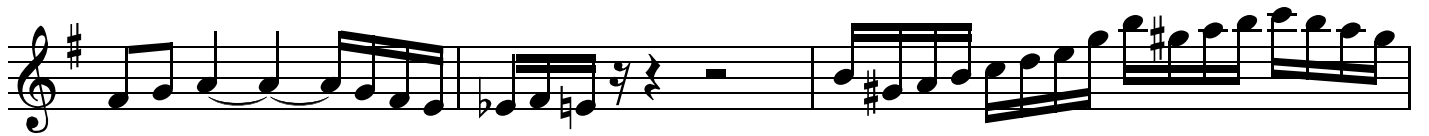
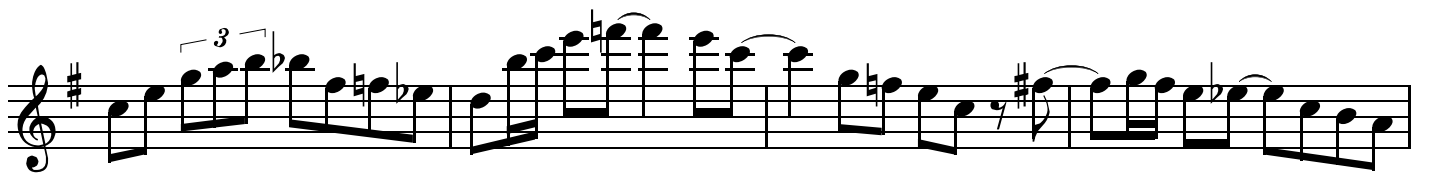

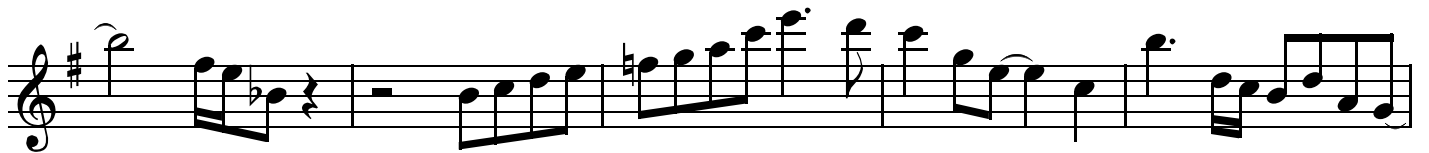
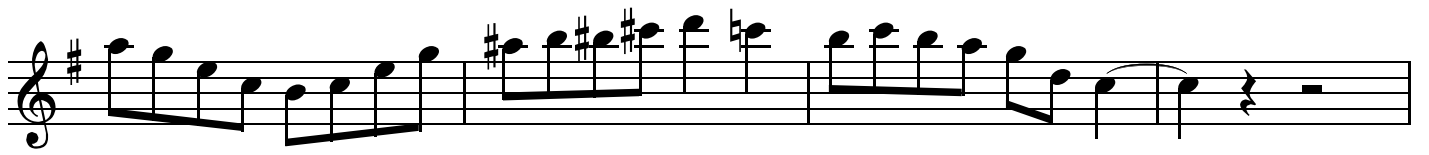
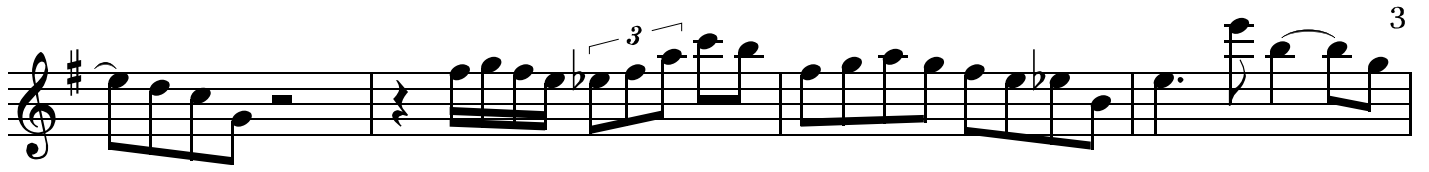

Guitar Solo Piano Solo

