

Alto Sax

# Kary's Trance

as played by Lee Konitz on Very Cool (1957)

trans. Sam Spear

Med-up Swing ♩ = 208 F#m6

**A**

F#m6

Bm6

G#m7(b5)

C#7(b9)

F#m6

F#m6

Bm6

G#m7(b5)

C#7(b9)

F#m6

E7

E7(b9)

A maj7

G#m7(b5)

C#7(b9)

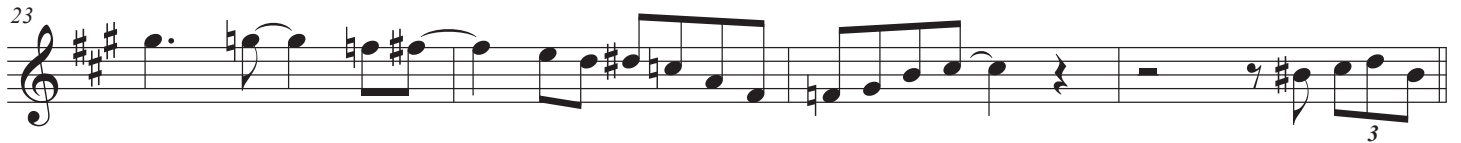

F#m6

Bm6

Kary's Trance – Alto Sax

31 G#m7(b5) C#7(b9) F#m6

**B**

F#m6 Bm6

39 G#m7(b5) C#7(b9) F#m6

43 F#m6 Bm6

47 G#m7(b5) C#7(b9) F#m6

51 E7 E7(b9) A maj7

55 G#m7(b5) C#7(b9)

59 F#m6 Bm6

63 G#m7(b5) C#7(b9) F#m6

Kary's Trance – Alto Sax

C

F#m6 Bm6

71 G#m7(b5) C#7(b9) F#m6

75 F#m6 Bm6

79 G#m7(b5) C#7(b9) F#m6

83 E7 E7(b9) A maj7

87 G#m7(b5) C#7(b9)

91 F#m6 Bm6

95 G#m7(b5) C#7(b9) F#m6

D

F#m6 Bm6

Kary's Trance – Alto Sax

103 G#m7(b5) C#7(b9) F#m6

107 F#m6 Bm6

111 G#m7(b5) C#7(b9) F#m6

115 E7 E7(b9) A maj7

119 G#m7(b5) C#7(b9)

123 F#m6 Bm6

127 G#m7(b5) C#7(b9) F#m6

**E**

F#m6
