

Palo Alto (Solo)

as played by Lee Konitz on
Lee Konitz Meets Jimmy Giuffre (1959)

trans. Sam Spear

Med. Up Swing ♩=184

N.C.

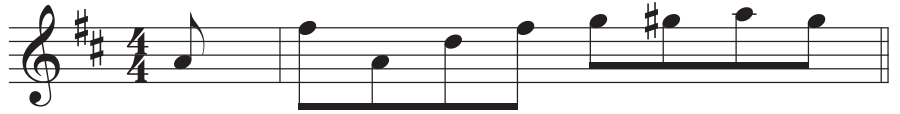

A

Dmaj7

B7(b9)

Em7

A7

Dmaj7

Am7

D7

Gmaj7

E7(b9)

Am7

D7

Gmaj

A7

Dmaj7

C#m7(b5)

F#7(b9)

E7(#11)

Em7

A7

Palo Alto (Solo)

26 Dmaj7 B7(#11)

30 Em7 A7 Dmaj7 Em7 A7

B

Dmaj7 B7(b9)

38 Em7 A7

40 Dmaj7 A D7

42 Gmaj7 E7(b9)

46 Am7 D7 Gmaj A7

50 Dmaj7 C#m7(b5) F#7(b9)

54 E7(#11) Em7 A7

Palo Alto (Solo)

58 Dmaj7 B7(#11)

62 Em7 A7 Dmaj7 Em7 A7

C
